

Route 95 Junction City

Route 95 is a rural route connecting Eugene and Junction City via Highway 99N.

Detailed Recommendations

Coverage (where it goes)

Junction City has grown since Route 95 was designed. In the Short-Term, Route 95 should be extended to serve the Safeway at W 18th Ave in Junction City.

Frequency (how often it runs)

In the long-term, as more operators are available, additional trips should be added to Route 95 to improve customer convenience.

Hours of service (when it runs)

In the long-term, when additional operators are available, an additional morning trip should be added.

Recommendation Summary

- Short-Term: Extend service to the Safeway at W. 18th Street in Junction City.
- Long-Term: Add one round trip on weekdays.
- No changes to how late or early buses run.

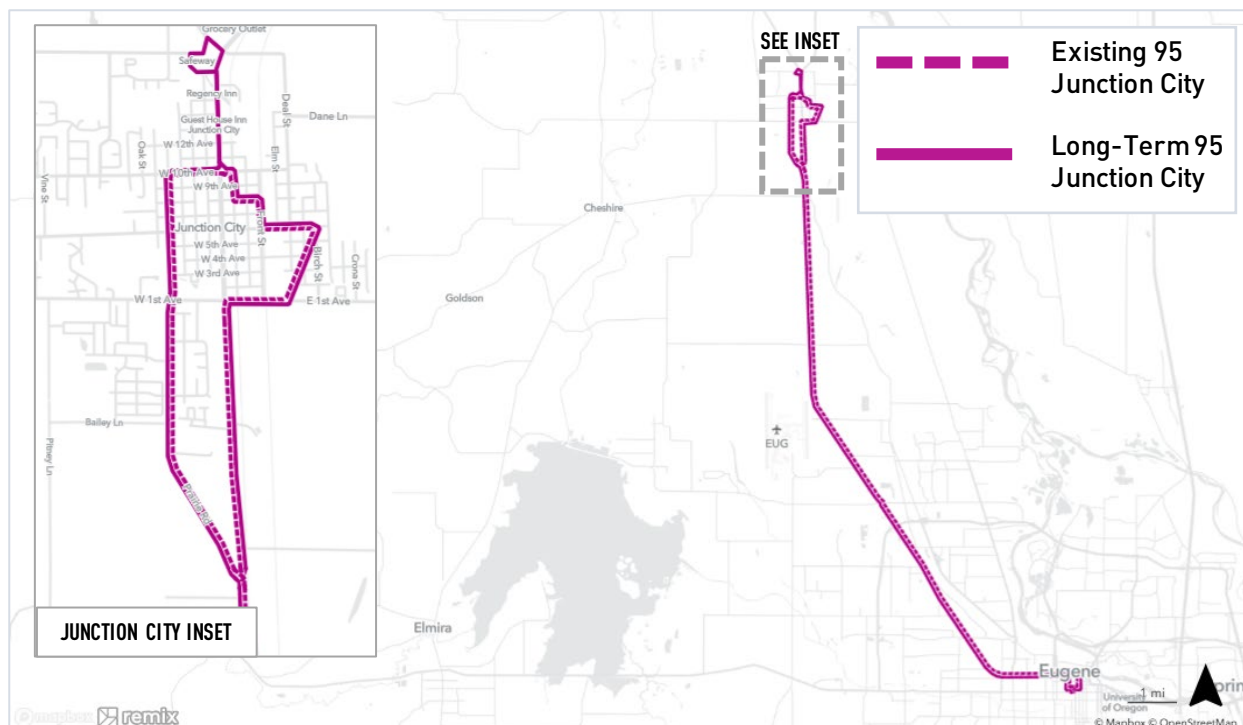

Ruta 95 Junction City

La Ruta 95 es una ruta rural que conecta Eugene y Junction City a través de la autopista 99N.

Recomendaciones detalladas

Cobertura (a dónde va)

Junction City ha crecido desde que se diseñó la Ruta 95. A corto plazo, la Ruta 95 debería extenderse para dar servicio al Safeway en W 18th Ave en Junction City.

Frecuencia (con qué frecuencia se ejecuta)

A largo plazo, a medida que haya más operadores disponibles, se deben agregar viajes adicionales a la Ruta 95 para mejorar la comodidad del cliente.

Horas de servicio (cuando se ejecuta)

A largo plazo, cuando haya operadores adicionales disponibles, se debe agregar un viaje adicional por la mañana.

Resumen de la recomendación

- A corto plazo: Extender el servicio a Safeway en W. 18th Street en Junction City.
- A largo plazo: agregue un viaje de ida y vuelta entre semana.
- No hay cambios en la hora en que circulan los autobuses tarde o temprano.

